

9.412 Acres  
On  
George Lake



Presented by:  
**Cheryl Markwood**  
*Agent for the Sellers*

**Alaska Commercial Properties, Inc.**  
302 Cushman Street  
Fairbanks, Alaska 99701  
Phone: **(907) 456-6008**  
Fax: **(907) 456-6474**  
Email: [cheryl@realtyalaska.com](mailto:cheryl@realtyalaska.com)

Visit our website at:  
[www.realtyalaska.com](http://www.realtyalaska.com)





## Disclaimer

This package has been prepared for informational purposes, to assist a potential purchaser in determining whether they wish to proceed with an in-depth investigation of the property. No representations or warranties, expressed or implied, as to the accuracy or completeness of this package or any of its contents shall be deemed made, and no legal commitment or obligation shall arise by reason of this package or its contents. Interested parties are expected to independently review all documents relating to the property, as to the accuracy and completeness of the information contained herein.

This package is subject to errors, omissions, price change and/or term, as well as physical condition, expenses of operation (past, present or future income), zoning, covenants & restrictions, survey, access, soils condition, water & septic, fuel tanks, contamination, local / state / federal requirements and/or any other matters affecting the value and/or use of the property.

It is your responsibility to ascertain the potential for the following: flooding, rock slides, avalanches, earthquake area, and/or other natural hazards. It is the Buyer's responsibility to verify, locate survey markers and/or have the corners located by a qualified person. Due to the nature of our properties, the location of our real estate signs may not warrant the location of the property. As in any real estate transaction or investment, we suggest that you seek legal counsel and financial advice. Most land in the State of Alaska is "surface estate only." Government agencies, Native Corporations, and/or other entities usually withhold any subsurface rights.

# Property Data

**Legal Description:** Lot 2, Clara Goodman Subdivision, Plat No 99-7  
Recording District 401

**Parcel Size:** 9.412 Acres  
409,986.72 Square Feet

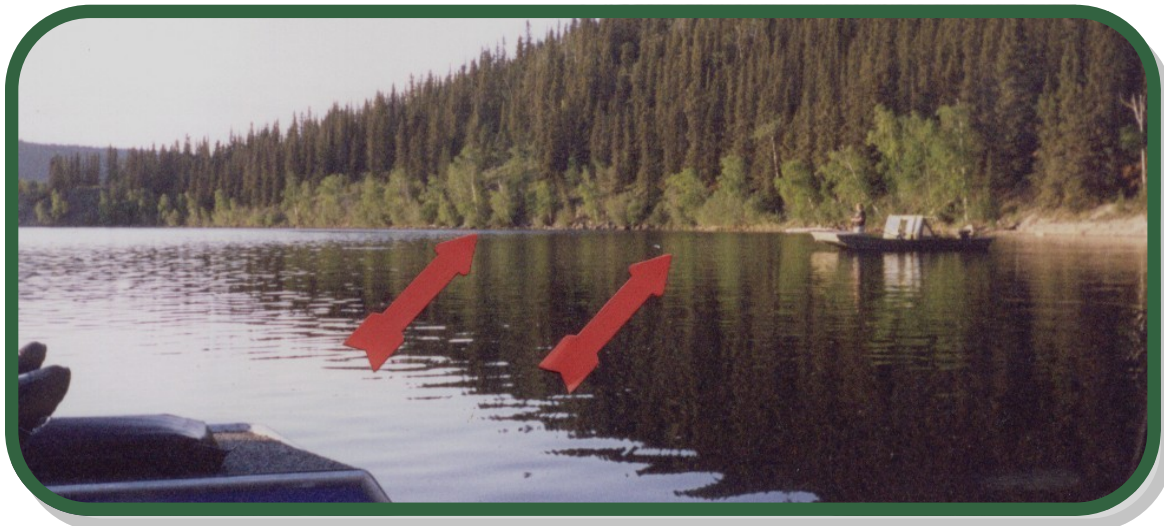

*This property consists of 9.412 areas of land and is located on George Lake . This is an exceptional recreational property with frontage on George Lake. The lot is a fully wooded west facing hillside property that descends to 380 feet of lake frontage. George Lake is known for its excellent pike fishing and wild life. Fly, snow machine, or boat into this remote location which is used year round.*

*Access can be reached by boat which takes about a half hour from the George Lake Landing on the Tanana River. Winter snow machine access is from the same point and has a well maintained trail during winter months.*

**PRICED AT**

**Thirty Six Thousand Five Hundred Dollars**  
**(\$ 36,500.00)**

*Terms are Cash*

# Property Maps

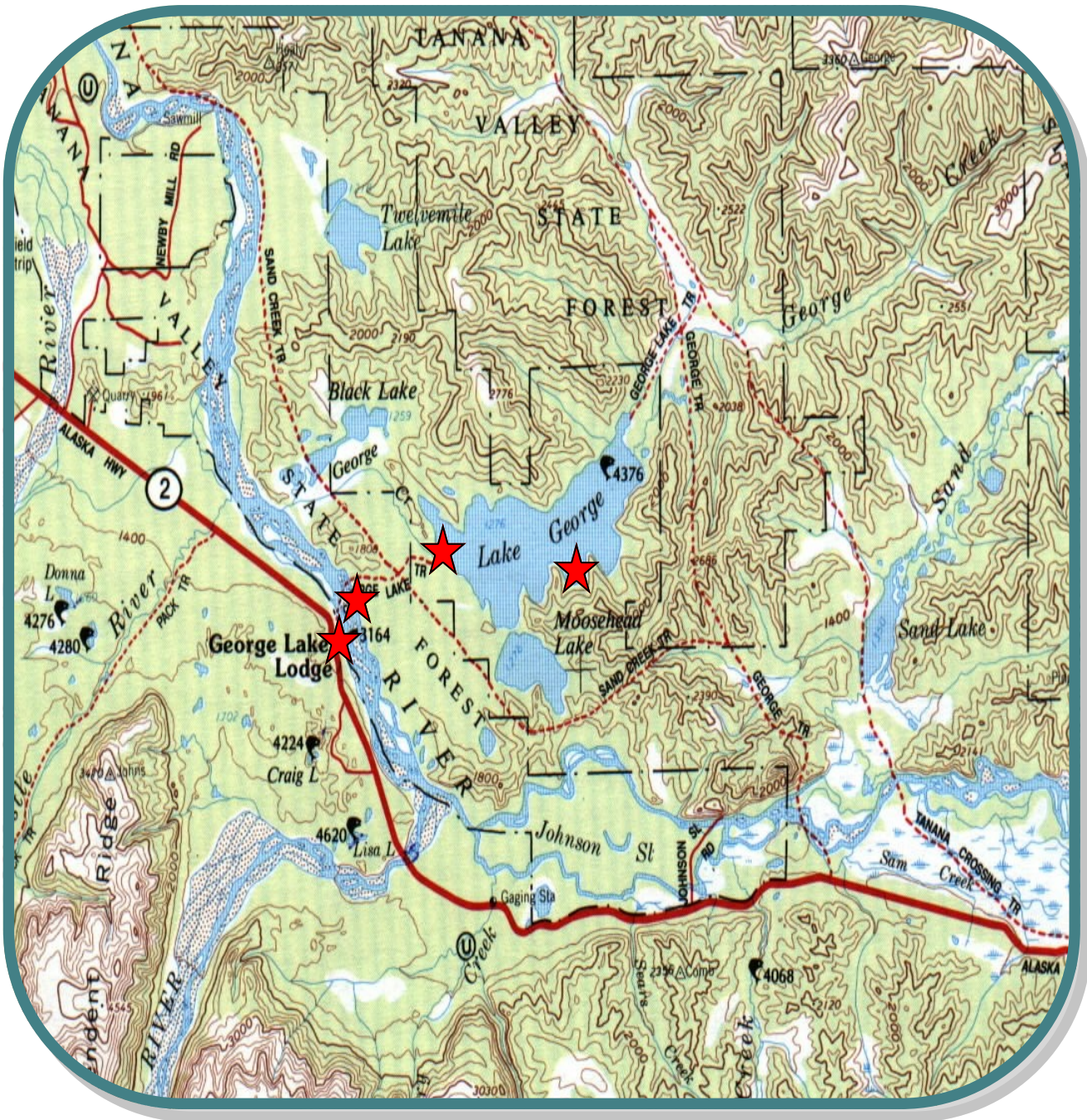



UNSUB

**NOTICE**  
THIS SKETCH IS FURNISHED AS A COURTESY ONLY BY FIRST AMERICAN TITLE INSURANCE COMPANY, AND IT IS NOT A PART OF ANY TITLE COMMITMENT OR POLICY OF TITLE INSURANCE

THIS SKETCH IS FURNISHED SOLELY FOR THE PURPOSE OF ASSISTING IN LOCATING THE PREMISES AND DOES NOT PURPORT TO SHOW ALL HIGHWAYS, ROADS OR EASEMENTS AFFECTING THE PROPERTY. NO RELIANCE SHOULD BE PLACED UPON THIS SKETCH FOR THE LOCATION OR DIMENSIONS OF THE PROPERTY AND NO LIABILITY IS ASSUMED FOR THE CORRECTNESS THEREOF.

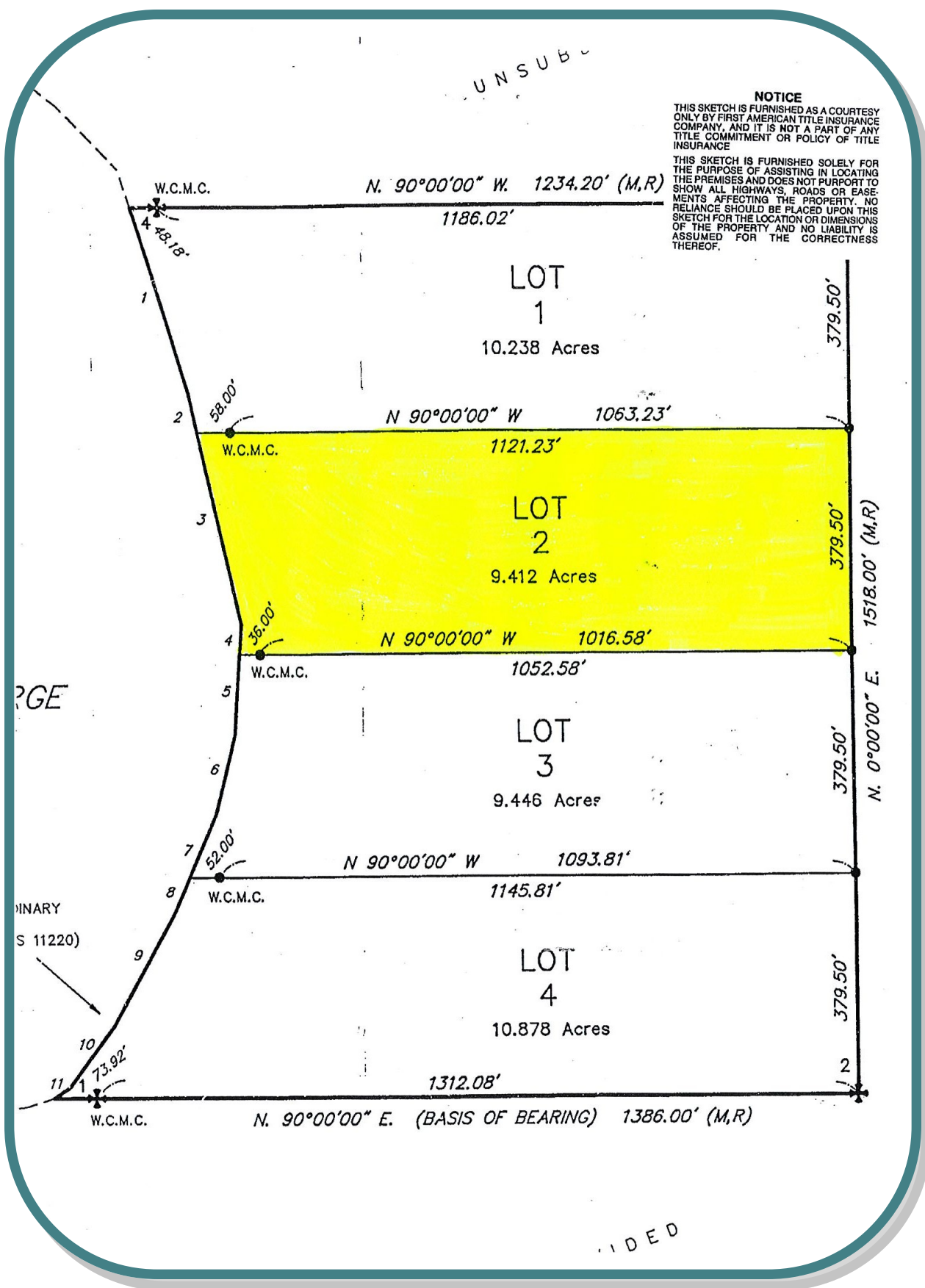

PRIME

PRIME  
S 11220)

PRIME



Tanana River



George Creek off the Tanana River



George Creek



Entry Into George Lake







Winter View  
Of  
Lake  
From  
Property

